

# CITY OF NAPOLEON GENERAL PERMIT APPLICATION

THIS APPLICATION IS FOR RESIDENTIAL CONSTRUCTION INCLUDING BUILDING, ELECTRICAL,  
PLUMBING, MECHANICAL & REMODELING

P-116-0183

DATE 6-6-16 JOB LOCATION 545 Buckeye  
 OWNER CARL GREGORY RAY TELEPHONE # 419-966-4737  
 OWNER ADDRESS 545 Buckeye Ln  
 CONTRACTOR Self CELL PHONE # \_\_\_\_\_  
 DESCRIPTION OF WORK TO BE PERFORMED 30' x 32' @born

ESTIMATED COMPLETION DATE 11-30-16 ESTIMATED COST ~~25~~ 20,000.00

Affected Floor Area (AFA): In existing structures, it is the area affected by the improvement, i.e. a new wall dividing a room (the AFA would be only the room and not all the rooms).

DESCRIPTION	FEE	TOTAL COST
<b>BUILDING:</b>		
<i>Decks</i>	\$25.00	\$
<i>Addition &amp; Alterations</i> Square foot in (AFA) x \$0.05 = \$	+	\$25.00 = \$
<b>Garage and Shed over 200 SF (Detached)</b>	\$25.00	\$ <u>25.00</u>
<b>Siding and/or Roofing</b>	\$25.00	\$
<b>Windows/Doors</b>	\$25.00	\$
<b>ELECTRICAL:</b>		
<i>Electrical</i> Circuits in (AFA) x \$3.00/Circuit = \$	+	\$25.00 = \$
<b>Electrical Service Upgrade</b>	\$25.00	\$
<b>MECHANICAL:</b>		
<b>Water Heater</b>	\$25.00	\$
<b>Furnace and/or AC Replacement</b>	\$25.00	\$
<b>PLUMBING:</b>		
<i>Plumbing</i> Traps in (AFA) x \$3.00/Trap = \$	+	\$25.00 = \$
<b>TOTAL plus Ohio Board of Building Standards Fee 1%</b>		\$ <u>25</u>

**TOTAL FEE: \$ 25.25**

**I FULLY UNDERSTAND THAT NO EXCAVATION, CONSTRUCTION OR STRUCTURAL ALTERATION, ELECTRICAL OR MECHANICAL INSTALLATION OR ALTERATION OF ANY BUILDING STRUCTURE, SIGN, OR PART THEREOF AND NO USE OF THE ABOVE SHALL BE UNDERTAKEN OR PERFORMED UNTIL THE PERMIT APPLIED FOR HEREIN HAS BEEN APPROVED AND ISSUED BY THE CITY OF NAPOLEON BUILDING/ZONING DEPARTMENT.**

*I hereby certify that I am the Owner of the named property, or that the proposed work is authorized by the Owner of record and that I have been authorized by the Owner to make this application as his/her authorized agent and I agree to conform to all applicable laws of the jurisdiction. In addition, if a permit for Work described in this application is issued, I certify that the code official or the code official's authorized representative shall have the authority to enter areas covered by such permit at any reasonable hour to enforce the provisions of the code(s) applicable to such permit.*

**I HEREBY ACKNOWLEDGE THAT I HAVE READ AND FULLY UNDERSTAND THE ABOVE LISTED INSTRUCTIONS.**

SIGNATURE OF APPLICANT Carl Gregory Ray DATE: 6-6-16  
 PRINT NAME: \_\_\_\_\_

BATCH # 34441 CHECK # cash DATE \_\_\_\_\_

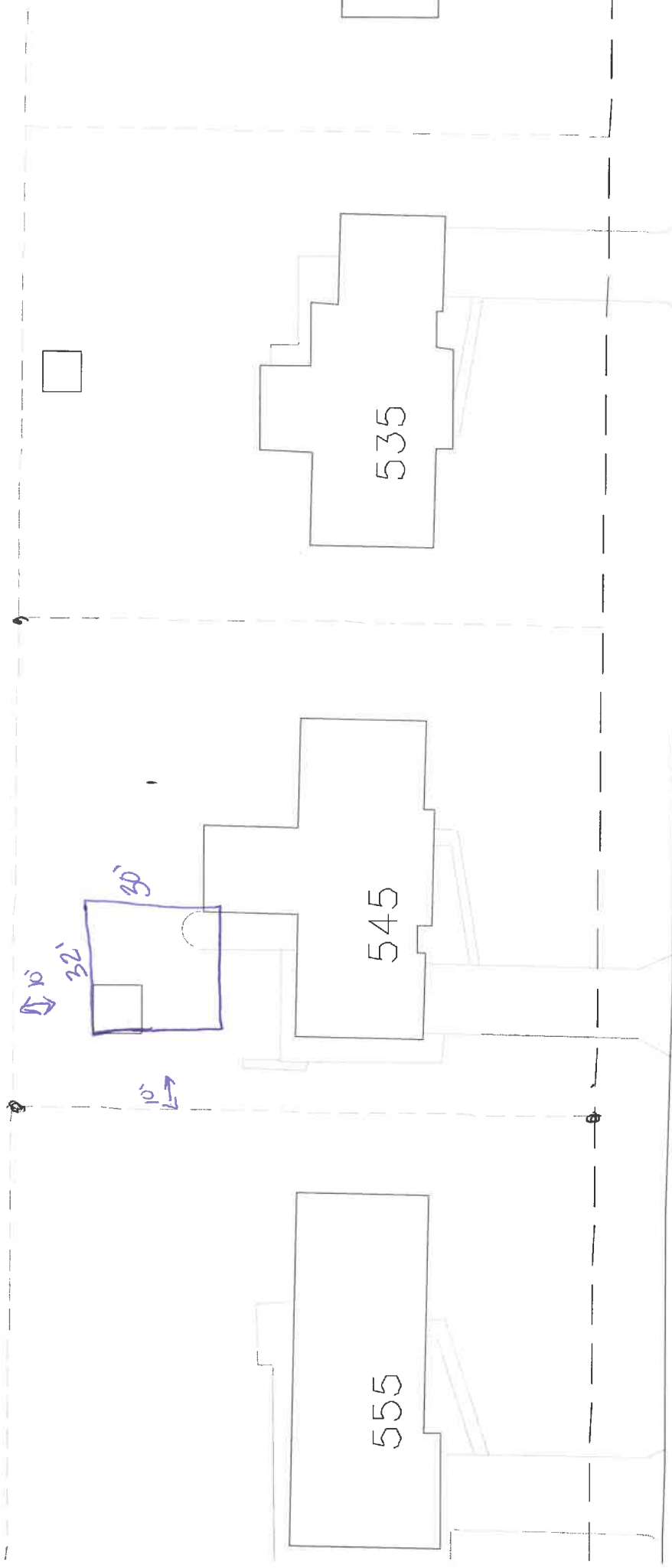

Buckeye

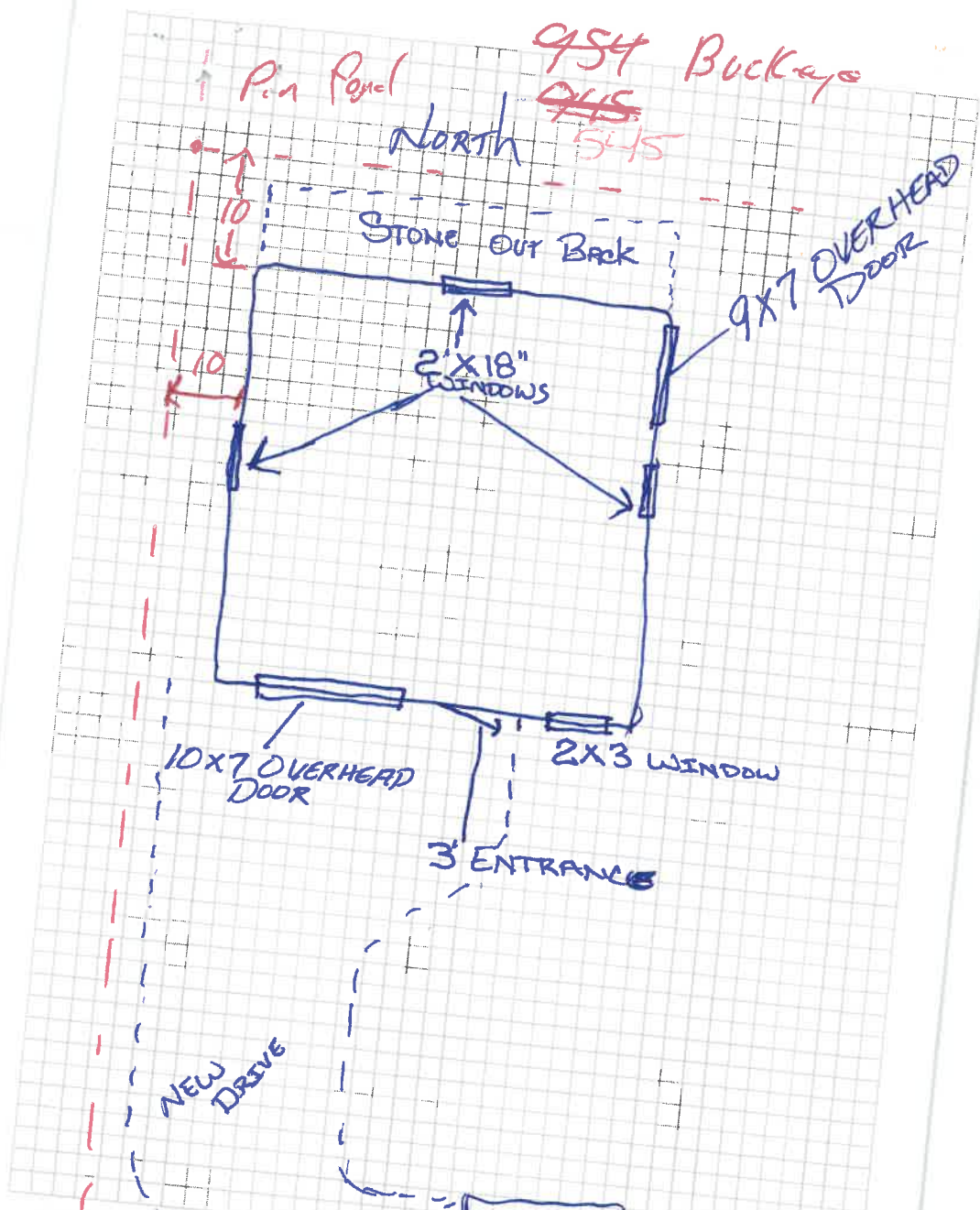

**MIDWEST  
 PIPE & STEEL, INC.**

www.midwestpipe.com

(260) 422-6541 • (800) 589-7578  
 (260) 426-0729 FX  
 P.O. Box 11558 • 323 East Berry St.  
 Fort Wayne, IN 46859-1558

House  
 DRIVE

**WAREHOUSE:**  
 (260) 744-5951 • (260) 744-6776 FX  
 2001 East Pontiac St.  
 Fort Wayne, IN 46803

Pin found

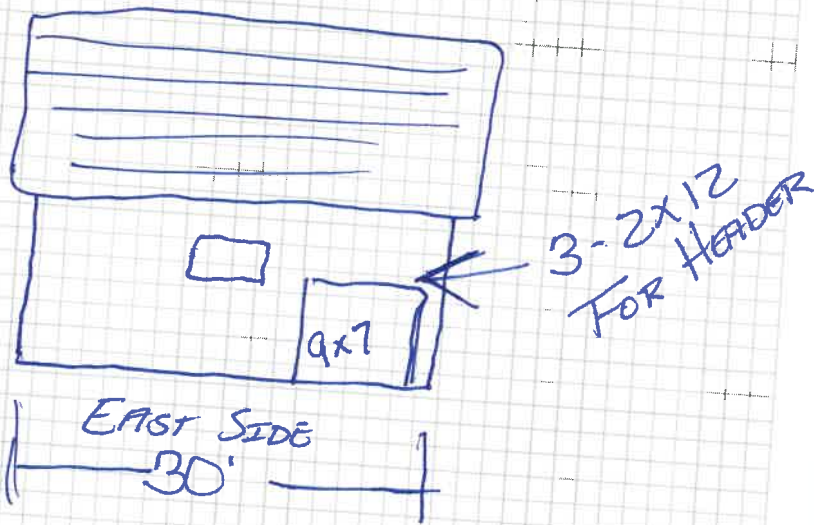

**MIDWEST  
PIPE & STEEL, INC.**

[www.midwestpipe.com](http://www.midwestpipe.com)

(260) 422-6541 • (800) 589-7578  
(260) 426-0729 FX  
P.O. Box 11558 • 323 East Berry St.  
Fort Wayne, IN 46859-1558

**WAREHOUSE:**  
(260) 744-5951 • (260) 744-6776 FX  
2001 East Pontiac St.  
Fort Wayne, IN 46803

Job:	Truss	Truss Type	Qty	Ply	(MJS)
4 12 COMMONS	32	HOWE	1	1	

Stark Truss Company, Inc., Edgerton, OH

7.640 s Oct 7 2015 MiTek Industries, Inc. Mon Jun 20 11:10:19 2016 Page 1  
 ID:sHMu9MZoySEuPDxU?CjInzySpIM-7PpW8QMmpjZxRbryhQ5OjAPbR0JW3gQKx2qFtz4QKY

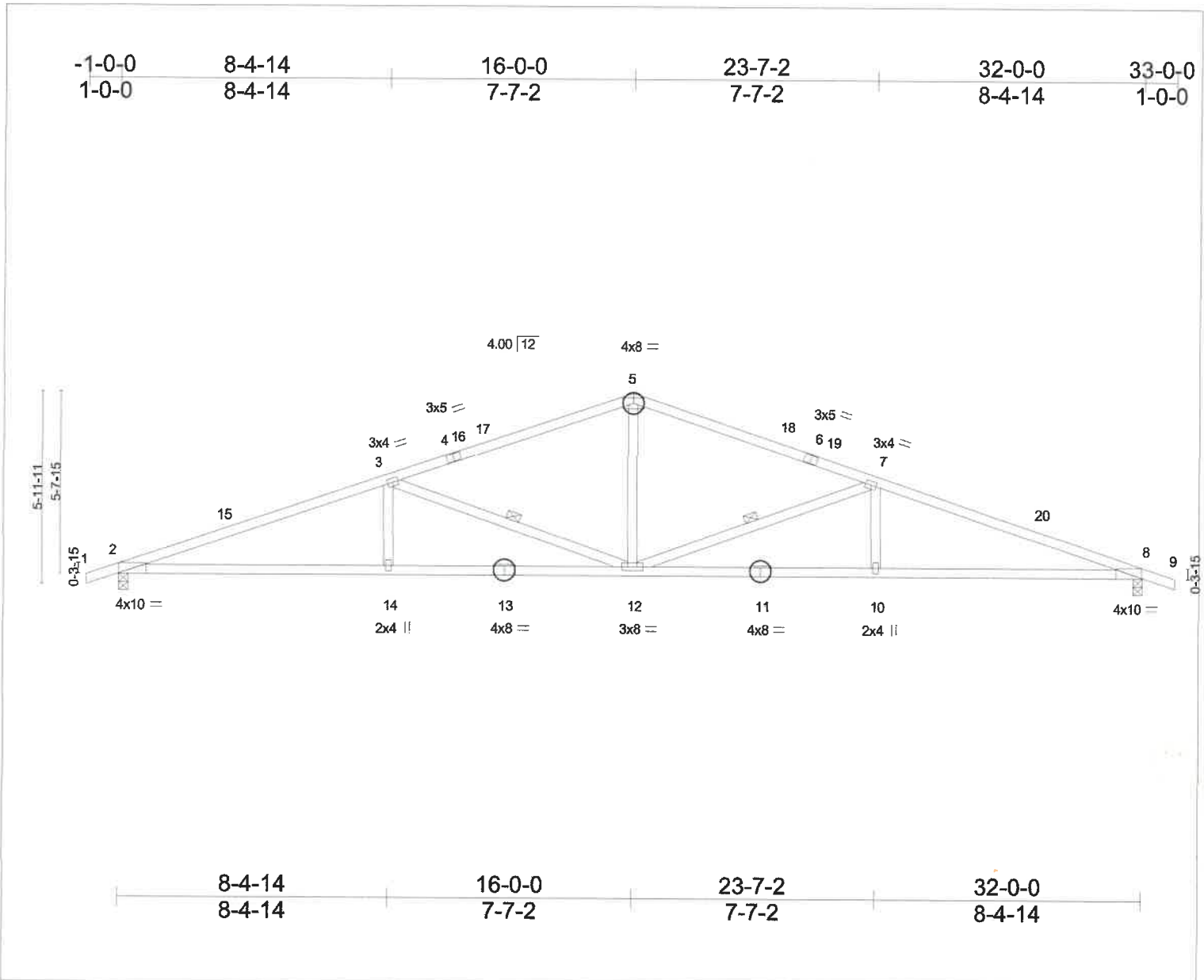

LOAD (PSF)	25.0	10.0	0.0	10.0	BEARINGS AT	2, 8
TOP CHORD	2x4 No.2D SPF				TLDef	2-14 = -0.60 l/defl = >637
BOT CHORD	2x4 1650F 1.5ED SPF				LLDef	2-14 = -0.60 l/defl = >637
SPACING (IN.)	24.0					
TOTAL WEIGHT OF 1 TRUSS(ES) IS 106.90.						

**THANK YOU FOR YOUR QUICK RESPONSE !**

*I verify that all information including dimensions and slopes are correct.*  
**Signature :** \_\_\_\_\_ **Date** \_\_\_\_/\_\_\_\_/\_\_\_\_

Job	Truss	Truss Type	Qty	Ply	(MJS)
4 12 COMMONS	32GE	GABLE	1	1	

Stark Truss Company, Inc., Edgerton, OH

7.640 s Oct 7 2015 MiTek Industries, Inc. Mon Jun 20 11:10:31 2016 Page 1  
 ID:fkVUSkHGMJHIMIK6VPbdeYzVU6W-nX2gXVH\_PAszh59fCevfFgb\_HKrKbsB5oyTgBz4QKM

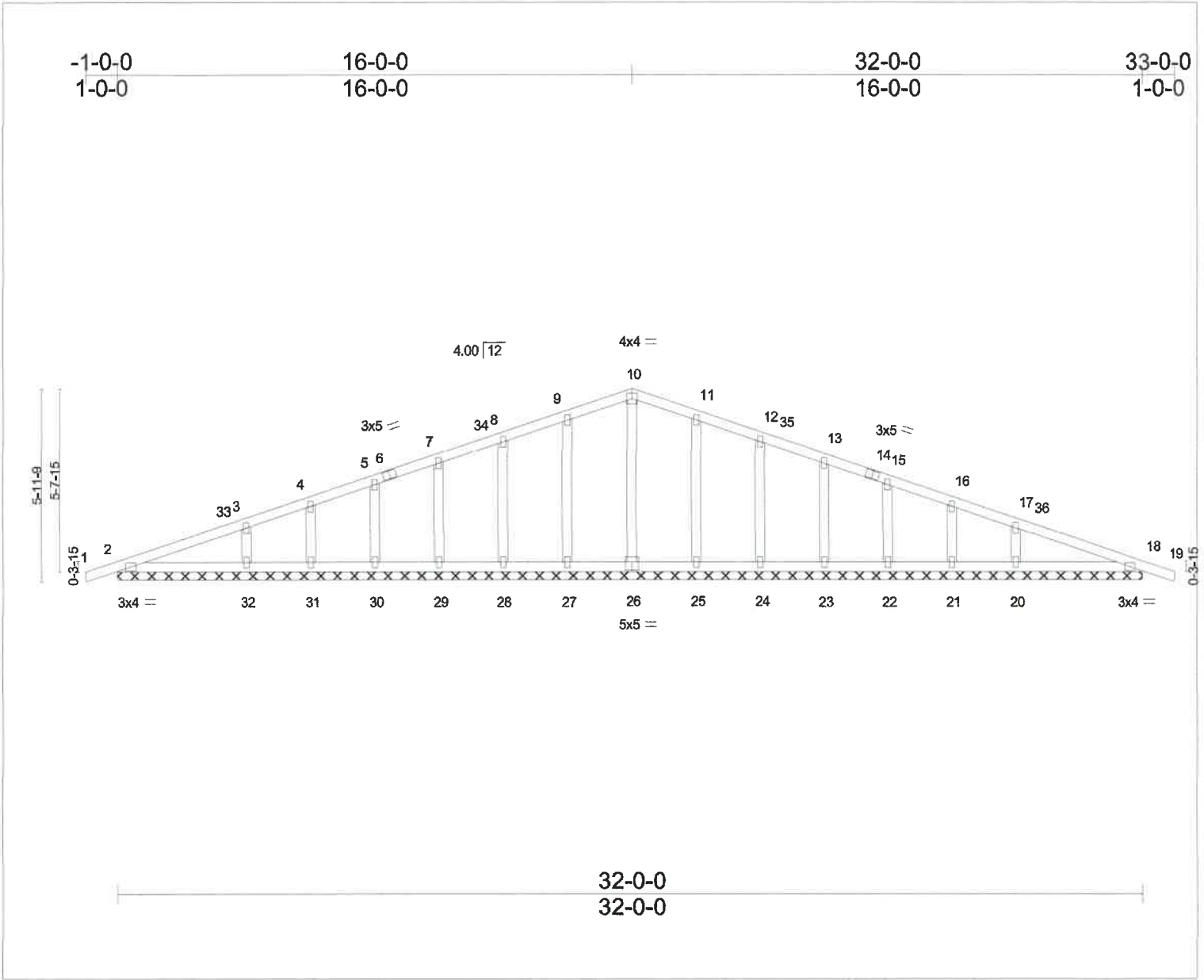

LOAD (PSF)	25.0	10.0	0.0	10.0	BEARINGS AT	2, 18, 26, 27, 28, 29, 30, 31, ...
TOP CHORD	2x4 No.2D SPF				TLDef	19 = 0.01 l/defl = n/r
BOT CHORD	2x4 No.2D SPF				LLDef	19 = 0.01 l/defl = n/r
SPACING (IN.)	24.0					
TOTAL WEIGHT OF 1 TRUSS(ES) IS 121.30.						

**THANK YOU FOR YOUR QUICK RESPONSE !**

*I verify that all information including dimensions and slopes are correct.*

**Signature :** \_\_\_\_\_ **Date** \_\_\_\_/\_\_\_\_/\_\_\_\_